



KRYPTON R

Edition: 11.21 Valid until: 12.22 Rev. Sept. 21

Deliver to:
 Name:
 Street:
 Town: Postal code:
 E-Mail:
 Tel: Fax:



Deliver to:
 Name:
 Street:
 Town: Postal code:
 E-Mail:
 Tel: Fax:

Order date:
 Purchase order:
 Number required:

Marked for:
 Sunrise order no:

- Order
- Calculation
- Built 4 me (longer leadtime)

- = Standard
- = Cost option
- ./ = Price reduction
- = No cost option

Art. no.: 770 00 001

Max. user weight: 125 kg

USER WEIGHT kg

Mandatory information to ensure correct configuration

Base Price

KRYPTON R: STANDARD CONFIGURATION

KRYPTON R

- Rigid wheelchair
- Carbon fibre frame
- Adjustable back angle
- Foldable backrest
- Adjustable COG
- Rear seat height adjustable +/- 1cm
- Carbon fibre axle-stems
- Carbon fibre axle tube



For more information
www.SunriseMedical.eu
 © Sunrise Medical 2021

Krypton R

● = Standard ○ = No cost option □ = Cost option

CLIENT MEASUREMENTS (all measurements without cushion)

SEAT WIDTH SELECTION - in mm; measured from outside frame tube to outside frame tube

320	340	360	380	400	420	440	460
<input type="radio"/>	<input type="radio"/>	<input type="radio"/>	<input type="radio"/>	<input type="radio"/>	<input type="radio"/>	<input type="radio"/>	<input type="radio"/>

SEAT DEPTH SELECTION - in mm

340	360	380	400	420	440	460	480
<input type="radio"/>	<input type="radio"/>	<input type="radio"/>	<input type="radio"/>	<input type="radio"/>	<input type="radio"/>	<input type="radio"/>	<input type="radio"/>

FRONT SEAT HEIGHT SELECTION - in dependence of front castor size, fork, frame height version
The high frame is 40 mm higher than the low frame.

		Front seat height in mm															
		Fork (length)	Frame:	430	440	450	460	470	480	490	500	510	520	530	540	550	
Front Castor	3"	111 mm	low	<input type="radio"/>	<input type="radio"/>	<input type="radio"/>											
		123 mm	<input type="radio"/>	<input type="radio"/>	<input type="radio"/>	<input type="radio"/>											
		Frog Leg					<input type="checkbox"/>	<input type="checkbox"/>									
		One Arm	<input type="checkbox"/>	<input type="checkbox"/>	<input type="checkbox"/>												
	4"	111 mm	high					<input type="radio"/>	<input type="radio"/>	<input type="radio"/>							
		123 mm	<input type="radio"/>	<input type="radio"/>	<input type="radio"/>	<input type="radio"/>	<input type="radio"/>				<input type="radio"/>	<input type="radio"/>					
		Frog Leg											<input type="checkbox"/>	<input type="checkbox"/>			
		One Arm					<input type="checkbox"/>	<input type="checkbox"/>	<input type="checkbox"/>								
	5"	111 mm	low		<input type="radio"/>	<input type="radio"/>	<input type="radio"/>	<input type="radio"/>									
		123 mm	<input type="radio"/>	<input type="radio"/>	<input type="radio"/>	<input type="radio"/>	<input type="radio"/>										
		Frog Leg															
		One Arm	<input type="checkbox"/>	<input type="checkbox"/>	<input type="checkbox"/>	<input type="checkbox"/>											
6"	111 mm	high						<input type="radio"/>	<input type="radio"/>	<input type="radio"/>	<input type="radio"/>						
	123 mm	<input type="radio"/>	<input type="radio"/>	<input type="radio"/>	<input type="radio"/>	<input type="radio"/>	<input type="radio"/>					<input type="radio"/>	<input type="radio"/>	<input type="radio"/>			
	Frog Leg												<input type="checkbox"/>	<input type="checkbox"/>	<input type="checkbox"/>		
	One Arm										<input type="checkbox"/>	<input type="checkbox"/>	<input type="checkbox"/>	<input type="checkbox"/>			

REAR SEAT HEIGHT SELECTION - in dependence of rear wheel size

The rear seat height is adjustable ± 10 mm.

The rear seat height can only be between 0 cm and 110 mm below the selected front seat height.

Caution: with rear seat heights 460 mm and above, the width between the sideguards increases by 35 mm

Rear seat height in mm

Rear Wheels	380	390	400	410	420	430	440	450	460	470	480	490	500
24"	<input type="radio"/> ⁽¹⁾	<input type="radio"/> ⁽²⁾	<input type="radio"/> ⁽²⁾	<input type="radio"/>	<input type="radio"/>	<input type="radio"/>	<input type="radio"/>	<input type="radio"/>	<input type="radio"/>	<input type="radio"/>	<input type="radio"/>	<input type="radio"/> ⁽³⁾	
25"		<input type="radio"/> ⁽¹⁾	<input type="radio"/> ⁽²⁾	<input type="radio"/> ⁽²⁾	<input type="radio"/>	<input type="radio"/>	<input type="radio"/>	<input type="radio"/>	<input type="radio"/>	<input type="radio"/>	<input type="radio"/>	<input type="radio"/>	<input type="radio"/> ⁽³⁾

(1): No adjustment of rear seat-height possible

(2): No downwards-adjustment of rear-seat-height possible. Only +1 cm adjustable.

(3): No upwards-adjustment of rear-seat-height possible. Only -1 cm adjustable.

For more information

www.SunriseMedical.eu

© Sunrise Medical 2021 & 22

Please follow this measuring method:

The following method is recommended on the basis of extensive practical experience. Deviations are possible in individual instances.

Seat width (SW):

- a) *For the user:* Allow space between sideguard and hip on each side of the chair (approx. 10 - 20 mm altogether)
- b) *On the wheelchair:* From outside frame tube to outside frame tube.

Seat depth (SD):

- a) *For the user:* When sitting upright: leave space for 2 - 3 fingers between front edge of the seat upholstery and back of knee (approx. 30 - 60 mm). Care must be taken with adj. upholstery.
- b) *On the wheelchair:* From back tube to front of seat upholstery.

Front seat height:

- a) *For the user:* When sitting with 90° kneeangle: From back of knee to bottom of shoe sole.
- b) *On the wheelchair:* From front of seat tube to the ground . (min. 30 mm longer than user measurement) Remember to include the cushion height.

Rear seat height:

- b) *On the wheelchair:* From back of seat tube to the ground.
Note: Max. seat height difference rear to front is 130 mm

Back height:

- a) *For the user:* From the seat, including cushion, to be no more than 10 - 20 mm below the lower shoulder blade.
- b) *On the wheelchair:* From back of seat tube to upper edge of backrest upholstery.
Note: The user's ability to sit upright has a major influence on the back height and it can therefore differ considerably

Back angle:

Important: The back height depends on the degree of disability. 0° is the angle 90° to the seat. Negative angles are <90° and positive angles are >90°.

Low Seat Frame vs. High Seat Frame:

The high frame is 40 mm higher than the low frame. So you can choose shorter and lighter forks to minimize the weight of your wheelchair.

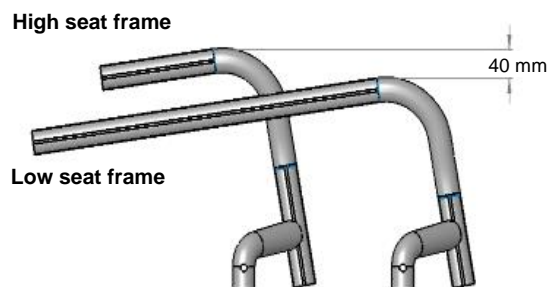

Technical Data Overview:

Max. overall height:	950 mm	Max. overall width:	Camber	24" rear wheel	25" rear wheel
Max. overall length:	930 mm		For 0° camber:	SW + 170 mm	SW + 170 mm
Max. turning circle:	700 mm		For 3° camber:	SW + 230 mm	SW + 240 mm
Max. safe slope:	7°				
Wheelchair weight:	from 6,2 kg				
Dismantled weight:	from 3,7 kg				
Weight of heaviest part:	2,1 kg				

All changes in the configuration might change the seat heights.
Manufacturing tolerances are +/- 10 mm for all measurements.

WEIGHT

We want to be very transparent on weight. The following information will be a guide to the lightest possible Krypton R: how to achieve a 6,2 kg wheelchair, and how to order the lightest possible configuration for your Krypton R

Krypton R: 6,2 kg configuration Transport weight: 3,7 kg

Frame: high frame, 92°, 30 mm inset, seat width: 360 mm, seat depth: 400 mm. Seat height: front 470 mm, rear 420 mm. Seat-sling Airflow superlight.

Wheel-lock : lightweight compact wheel-lock

Footrest: tubular footrest



Backrest: Carbon backrest, EXO superlight backrest-upholstery, without push-handles

Sideguards: Carbon fibre, slim-style

Rear wheels: 24" Proton wheels with Aluminium handrims (coated or anodized) and Schwalbe One tyres

Forks and casters: 111 mm carbotechnology fork, 3" caster

Please mind that there is a 5% tolerance on all weight specifications due to weight deviations on mounting parts (tyres, caster-wheels etc.)

LIGHTWEIGHT-GUIDE FOR ORDERING THE KRYPTON R

Sunrise Medical offers a wide variety of options for the Krypton R to suit every user's needs. However, most options add significant weight to the wheelchair. To make this more transparent when filling in the order-form, and to assist you in ordering the lightest possible wheelchair, we indicate the approximate weight-increase of the options on the order form:

- (L)** indicates the lightest possible option within the range of options
- (+)** indicates that this option adds more than 500 g to the wheelchair's weight compared to the lightest option within the range

LIGHTWEIGHT OPTIONS FOR THE KRYPTON R

We developed several options for the Krypton R to save weight on the chair without sacrificing daily-use suitability, comfort or durability



Carbon backrest (KRR030006): full carbon backrest with very close cross-tube (20mm crosstube to backrest-upholstery) (-100 g compared to Standard backrest)



Seat sling "airflow" superlight (KRR020019): fully adjustable seat-sling with composite buckles and lighter straps (max. user weight 85 kg) (-100 g compared to seat sling "airflow")



EXO superlight (KRR030005): lightweight version of the EXO backrest upholstery. EVA-foam padding, adjustable straps, wider cut of the upholstery to cover backrest tubes. (-160 g compared to Std. EXO backrest-upholstery)



Axle-plug superlight (KRR070049): (only 0° camber): glued into the axle-tube, no adjustability of the track-width possible (-160 g compared to width-adjustable axle-plug KRR070600 / 603)

Krypton R

● = Standard ○ = No cost option □ = Cost option

Price in €

SEAT UPHOLSTERIES AND CUSHIONS

Seat Sling

KRR020012	<input type="radio"/>	Seat sling "airflow" with 1 utility bag		
KRR020017	<input type="checkbox"/>	Seat sling "airflow" with 2 utility bags		
KRR020018	<input type="checkbox"/>	Seat sling "airflow" with utility bag and catheter bag		(from SW 340mm)
KRR020019	<input type="checkbox"/>	Seat sling "airflow" superlight. Without bags, max user weight 85kg	(1)	(L)
KRR020000	<input type="radio"/>	Without seat sling		

Seat cushion black cover

Foam: (medium soft)	Thickness:	KRR020101	<input type="checkbox"/>	30 mm	KRR020102	<input type="checkbox"/>	50 mm
Latex: (very soft)	Thickness:	KRR020103	<input type="checkbox"/>	50 mm			

JAY Cushions - for complete product range see Jay order forms

JAY020002	<input type="checkbox"/>	JAY Basic		
JAY020003	<input type="checkbox"/>	JAY Soft Combi P		
JAY020001	<input type="checkbox"/>	JAY Easy Visco, Curved Base		
JAY020007	<input type="checkbox"/>	JAY Easy Fluid, Curved Base		
JAY020004	<input type="checkbox"/>	JAY Lite		

Seat accessories

KRR090018	<input type="checkbox"/>	Positioning belt (only with Standard backrest)		
-----------	--------------------------	--	--	--

BACKREST

KRR030001	<input type="radio"/>	Standard backrest (aluminium, black) Choose back height factory setting (mm). Height adjustments possible in the range 250-300; 300-400; 400-450 mm.	<table border="1"> <thead> <tr> <th>250 - 300</th> <th>300 - 350</th> <th>350 - 400</th> <th>400 - 450</th> </tr> </thead> <tbody> <tr> <td><input type="radio"/> 250</td> <td><input type="radio"/> 300</td> <td><input type="radio"/> 350</td> <td><input type="radio"/> 400</td> </tr> <tr> <td><input type="radio"/> 275</td> <td><input type="radio"/> 325</td> <td><input type="radio"/> 375</td> <td><input type="radio"/> 425</td> </tr> <tr> <td><input type="radio"/> 300</td> <td><input type="radio"/> 350</td> <td><input type="radio"/> 400</td> <td><input type="radio"/> 450</td> </tr> </tbody> </table>	250 - 300	300 - 350	350 - 400	400 - 450	<input type="radio"/> 250	<input type="radio"/> 300	<input type="radio"/> 350	<input type="radio"/> 400	<input type="radio"/> 275	<input type="radio"/> 325	<input type="radio"/> 375	<input type="radio"/> 425	<input type="radio"/> 300	<input type="radio"/> 350	<input type="radio"/> 400	<input type="radio"/> 450	
250 - 300	300 - 350	350 - 400	400 - 450																	
<input type="radio"/> 250	<input type="radio"/> 300	<input type="radio"/> 350	<input type="radio"/> 400																	
<input type="radio"/> 275	<input type="radio"/> 325	<input type="radio"/> 375	<input type="radio"/> 425																	
<input type="radio"/> 300	<input type="radio"/> 350	<input type="radio"/> 400	<input type="radio"/> 450																	
KRR030006	<input type="checkbox"/>	Carbon backrest - fixed height, crosstube very close to the upholstery, "Krypton" rubber grip (2) (L) Choose back height (mm) no height adjustment possible.	<table border="1"> <tbody> <tr> <td><input type="radio"/> 250</td> <td><input type="radio"/> 325</td> <td><input type="radio"/> 400</td> </tr> <tr> <td><input type="radio"/> 275</td> <td><input type="radio"/> 350</td> <td><input type="radio"/> 425</td> </tr> <tr> <td><input type="radio"/> 300</td> <td><input type="radio"/> 375</td> <td><input type="radio"/> 450</td> </tr> </tbody> </table>	<input type="radio"/> 250	<input type="radio"/> 325	<input type="radio"/> 400	<input type="radio"/> 275	<input type="radio"/> 350	<input type="radio"/> 425	<input type="radio"/> 300	<input type="radio"/> 375	<input type="radio"/> 450								
<input type="radio"/> 250	<input type="radio"/> 325	<input type="radio"/> 400																		
<input type="radio"/> 275	<input type="radio"/> 350	<input type="radio"/> 425																		
<input type="radio"/> 300	<input type="radio"/> 375	<input type="radio"/> 450																		
KRR030012	<input checked="" type="radio"/>	Backrest, angle-adjustable (non foldable)	(-31° to +15°)	(only in black anodizing)																
KRR030015	<input type="radio"/>	Backrest, angle-adjustable, fold-down	(-31° to +15°)	(only in black anodizing)																
KRR030102	<input type="checkbox"/>	Backrest, angle-adjustable, fold-down, locked when folded, colour: black colour: <input type="checkbox"/> Orange <input type="checkbox"/> Silver <input type="checkbox"/> Red <input type="checkbox"/> Blue	(-31° to +15°)																	
		KRR030036	KRR030037	KRR030038																
		KRR030037	KRR030038	KRR030039																

Pushhandles: choose only one option

KRR030200	<input type="radio"/>	Omit push handles		(L)
KRR030201	<input type="radio"/>	Push handles long		
KRR030203	<input type="checkbox"/>	Fold-down push handles		(from 325mm backrest-height)
KRR030204	<input type="checkbox"/>	Height adj. push handles	(+)	(only with Standard backrest; from 325mm backrest height)
KRR030205	<input type="checkbox"/>	Height adj. push handles for Jay backs	(+)	(only with Standard backrest; from 325mm backrest height)

Backrest upholstery

KRR030316	<input type="radio"/>	EXO Backrest sling, padded, adjustable, 1 accessory bag, black (EXO Evo version) Colour, binding tape: ● Black ○ Orange ○ Silver ○ Red ○ Blue		
KRR030317	<input type="checkbox"/>	EXO PRO Backrest, padded, adj., breathable spacer fabric, 1 accessory bag, black (EXO Evo version) Colour, binding tape: ● Black ○ Orange ○ Silver ○ Red ○ Blue		
KRR030005	<input type="checkbox"/>	EXO superlight, padded, adjustable, black (EXO Evo version) Colour, binding tape: ● Black ○ Orange ○ Silver ○ Red ○ Blue		(L)
KRR030300	<input type="radio"/>	Without backrest upholstery		

(1): Max. user weight 85 kg, only available up to seat-width 400 mm
 (2): Not with height adj push handles, not with Jay J3 backs, not with positioning-belt
 (L)= lightest option (+)= adds 500 g or more to the wheelchair-weight

For more information
www.SunriseMedical.eu
 © Sunrise Medical 2021 & 22

SEAT UPHOLSTERIES AND CUSHIONS



KRR020012 Seat sling, airflow



KRR020019 Seat sling, airflow, superlight

BACKREST



*KRR030006
Carbon Backrest*



*KRR030102
Backrest, angle-adjustable, lock when folded*



*KRR030201
Push handles long*



*KRR030203
Push handles, fold-down*



*KRR030204
Push handles, height-adjustable*



*KRF030316
EXO backrest sling (EXO Evo)*



*KRF030317
EXO PRO backrest sling (EXO Evo version)*



*KRF030005
EXO superlight backrest sling (EXO Evo version)*

FOOTREST AND FOOTPLATES

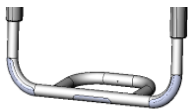

*KRR050029
Tubular footrest lightweight*



*KRR050025
Platform footrest LW composite plate*



*KRR050026
Platform footrest LW carbon plate*



*KRR050125
Performance footrest alu angle adj*



*KRR050127
Foot positioning plate*

Krypton R

● = Standard ○ = No cost option □ = Cost option

Price in €

JAY 3 BACKS AND ACCESSORIES - only with Standard backrest (+)

Jay 3 Back - Shallow Contour

Mid Thoracic:	<input type="checkbox"/> JAY030010	Medium - 340 mm	<input type="checkbox"/> JAY030033	Tall - 380 mm	
Upper Thoracic:	<input type="checkbox"/> JAY030012	Short - 420 mm	<input type="checkbox"/> JAY030019	Medium - 460 mm	<input type="checkbox"/> JAY030025 Tall - 500 mm
Shoulder Height:	<input type="checkbox"/> JAY030015	Short - 530 mm	<input type="checkbox"/> JAY030022	Medium - 570 mm	<input type="checkbox"/> JAY030028 Tall - 610 mm

Jay 3 Back - Mid Contour

Mid Thoracic:	<input type="checkbox"/> JAY030011	Medium - 340 mm	<input type="checkbox"/> JAY030018	Tall - 380 mm	
Upper Thoracic:	<input type="checkbox"/> JAY030013	Short - 420 mm	<input type="checkbox"/> JAY030020	Medium - 460 mm	<input type="checkbox"/> JAY030026 Tall - 500 mm
Shoulder Height:	<input type="checkbox"/> JAY030016	Short - 530 mm	<input type="checkbox"/> JAY030023	Medium - 570 mm	<input type="checkbox"/> JAY030029 Tall - 610 mm

Jay 3 Carbon Back - Shallow Contour

Lower Thoracic:	<input type="checkbox"/> JAY060001	Short - 170 mm	<input type="checkbox"/> JAY060002	Tall - 240 mm	
Mid Thoracic:	<input type="checkbox"/> JAY060003	Short - 300 mm	<input type="checkbox"/> JAY060004	Tall - 380 mm	

Accessories for JAY J3 Backs

WHT030415	<input type="checkbox"/> Whitmyer Headrest, COBRA XTRA, flip back	(only with Jay 3 backs)
WHT030416	<input type="checkbox"/> Whitmyer Headrest, AXYS, Standard	(only with Jay 3 backs)
JAY090058	<input type="checkbox"/> JAY Accessory bag	(only with Jay 3 Carbon backs)

SIDEGUARDS AND ARMRESTS

KRR040101	<input type="checkbox"/> Sideguard, carbon fibre, slim, black	(1)	(L)	
KRR040102	<input type="checkbox"/> Sideguard, aluminium, cold weather protection (colour: black, matt)			
KRR040103	<input type="checkbox"/> Sideguard, aluminium, fender, cold weather protection (colour: black, matt)			(min rear seat height 390 mm)
KRR040104	<input type="checkbox"/> Sideguard, carbon fibre, fender, cold weather protection, black			(min rear seat height 390 mm)
KRR040107	<input type="checkbox"/> Sideguard, composite, removable, 21 cm high (31 cm long), black			
KRR040052	<input type="checkbox"/> Single-post sideguard, armpad (330 mm), depth adjustable, height-adjustable, removable	(2)	(+)	
KRR040117	<input type="checkbox"/> Tubular armrest, Alu, swing away (sideways), padded, removable		(+)	
KRR040000	<input type="radio"/> w/o Sideguard			

FOOTREST AND FOOTPLATES

KRR050029	● Footrest, tubular, lightweight, aluminium	(L)	
KRR050030	<input type="checkbox"/> Footrest, tubular, lightweight, aluminium, with cover		
KRR050025	<input type="checkbox"/> Platform footplate lightweight angle & depth adjustable composite		
KRR050024	<input type="checkbox"/> Platform footplate lightweight angle & depth adjustable aluminium (colour: black, matt)		
KRR050026	<input type="checkbox"/> Platform footplate lightweight angle & depth adjustable carbon		
KRR050125	<input type="checkbox"/> Performance footplate angle adjustable	(3)	
KRR050128	<input type="checkbox"/> Footboard, platform, plastic, angle and depth adjustable, flip-up (to the back)	(4)	
KRR050127	<input type="checkbox"/> Adjustable side protection, to create a side-stop on the footboard	(5)	

LOWER LEG LENGTH (LLL) Attention: LLL has to be 30 mm less than seat height front; all measurements in mm

- 360 ○ 370 ○ 380 ○ 390 ○ 400 ○ 410 ○ 420 ○ 430
○ 440 ○ 450 ○ 460 ○ 470 ○ 480 ○ 490 ○ 500 ○ 510

FRAME VERSIONS

Frame length

KRR010206	● Frame standard	
KRR010207	○ Frame long (20 mm additional frame length)	(not in combination with SD 480 mm)

Frame angle

KRR010012	● 100° frame	
KRR010013	<input type="checkbox"/> 92° Performance frame	

Frame inset

KRR010101	● Inset: Small (10 mm)	
KRR010103	<input type="checkbox"/> Inset: Performance (30 mm)	(not available for seat width 320 mm)

Castor position (see explanation on next page)

KRR010301	● Castor house position wide	
KRR010302	○ Castor house position narrow (not with seat-depths < 400mm, please see recommendations on next page)	

(1) With 24" rear wheel min. rear seat height 410 mm; with 25" rear wheel min. rear seat height 430 mm

(2) Only with COG 56 mm

(3) Not with SW 320 mm and 30 mm inset

(4) User weight limitation 75 kg, not with 4" castor

(5) Only for platform footplates lightweight angle & depth adjustable

(L)= lightest option (+)= adds 500 g or more to the wheelchair-weight

For more information
www.SunriseMedical.eu
© Sunrise Medical 2021 & 22

SIDEGUARD & ARMREST



KRR040101 Slim style sideguard



KRR040104 Carbon fibre, cold weather protection, fender



KRR040107 Sideguard, composite, removable (black)



KRR040117 Tubular armrest, swing away, removable, padded



KRR040052 Single-post sideguard, armpad (33 cm)

FRAME VERSIONS: CASTOR HOUSE POSITIONS

Position wide:

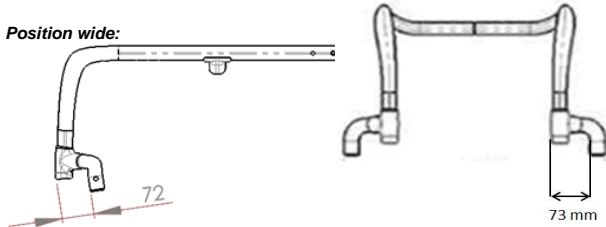

Further to the front and wider position of the casters for optimized rolling resistance

Position narrow:

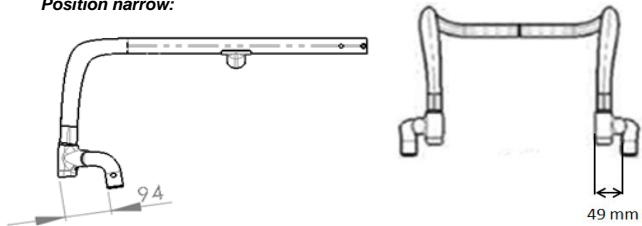

22 mm further rearwards and 24 mm per side more narrow position of the casters for a more narrow front-end and improved manoeuvrability in tight spaces. Reduced front-stability compared to **position wide**, we recommend this option in combination with seat-height differences (front to rear) of 40mm or more or in combination with KRR010207 "frame, long".



KRR010301 Castor house position wide



KRR010302 Castor house position narrow



Castor house position wide vs. narrow

Krypton R

● = Standard ○ = No cost option □ = Cost option

Price in €

CENTRE OF GRAVITY (COG) - all measurements are in mm; measured from front of back post; choose only one option

COG56	<input type="radio"/>	56 mm
COG68	<input type="radio"/>	68 mm
COG80	<input type="radio"/>	80 mm
COG92	<input type="radio"/>	92 mm
COG104	<input type="radio"/>	104 mm

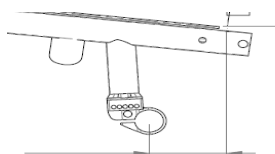

FRAME ACCESSORIES

KRR090031	<input type="checkbox"/>	Suspension up to 70 kg	(1) (+)	(chair will be built using aluminium axle-stems and axle-tube)	
KRR090032	<input type="checkbox"/>	Suspension up to 120 kg	(1) (+)	(chair will be built using aluminium axle-stems and axle-tube)	
		Tip assist (step tube)	(2)		
KRR090001	<input type="checkbox"/>	Left	KRR090002	<input type="checkbox"/>	Right
KRR090003	<input type="checkbox"/>	Pair	(+)	(not available with anti-tip)	
KRR090009	<input type="checkbox"/>	Crutch holder		(only in combination with tip assist)	
		Anti-tip tubes swing-away	(2)		
KRR090004	<input type="checkbox"/>	Left	KRR090005	<input type="checkbox"/>	Right
KRR090006	<input type="checkbox"/>	Pair	(+)	(not available with tip-assist)	
KRR090007	<input type="checkbox"/>	Quickie style anti-tip tubes pluggable	(2) (+)	(Pair)	
		Anti tip flip up (user operated)	(2)		
KRR090033	<input type="checkbox"/>	Left	KRR090008	<input type="checkbox"/>	Right
KRR090010	<input type="checkbox"/>	Transit wheels	(2) (+)	(Please choose only one)	
KRR090016	<input type="checkbox"/>	Frame protection, black		(textile, with velcro)	
KRR090577	<input type="checkbox"/>	Frame protection, Plastic, glued to the frame, black			

FORKS

(compare with your choice on the first page)

KRR080013	<input type="radio"/>	Castor fork, Carbotecture®, 111mm	Colour: Black	(L)	
		Colour:	<input type="checkbox"/> Silver	<input type="checkbox"/> Orange	<input type="checkbox"/> Red (3)
			<input type="checkbox"/> Blue (3)		
KRR080029	<input type="radio"/>	Castor fork, Aluminium, 123mm	Colour: Black		
		Colour:	<input type="checkbox"/> Silver	<input type="checkbox"/> Orange	
KRR080008	<input type="checkbox"/>	Castor fork, aluminium, one-arm	Colour: Black	(only with 4" & 5" Alu soft, Alu solid)	
		Colour:	<input type="checkbox"/> Silver	<input type="checkbox"/> Orange	<input type="checkbox"/> Red
			<input type="checkbox"/> Blue		
KRR080007	<input type="checkbox"/>	Castor fork, aluminium, suspension (Frog Legs®), black		(+)	

CASTORS

(compare with your choice on the first page)

KRR080301	<input type="radio"/>	Castor, solid (hard), rim: composite, black	(3"-6", not with One arm fork)		
KRR080302	<input type="radio"/>	Castor, solid (soft), rim: composite, black	(only 5" and 6", not with One arm fork)		
KRR080303	<input type="checkbox"/>	Castor, solid (hard), light-up, rim: composite, black	(not available in 6", not with One arm fork)		
KRR080304	<input type="checkbox"/>	Castor, solid (hard), rim: aluminium	Colour, rim: Silver	(only 4" and 5")	
KRR080306	<input type="checkbox"/>	Castor, solid (soft), rim: aluminium	Colour, rim: Silver	(only 4" and 5")	
		Colour, rim:	<input type="checkbox"/> Black	<input type="checkbox"/> Orange	<input type="checkbox"/> Red
			<input type="checkbox"/> Blue		

REAR WHEELS

(compare with your choice on the first page; choose only one wheel type)

NOTE: for users with higher user weight than 100 kg, we recommend cross spoked wheels

KRR070000	<input type="radio"/>	Without rear wheel			
KRR070001	<input type="radio"/>	Rear wheel, Universal, 36 spokes (silver), cross-wise spokes	(+)		
KRR070002	<input type="radio"/>	Rear wheel, Design, 36 spokes (silver), straight spokes		(only 24")	
KRR070003	<input type="radio"/>	Rear wheel, Lightweight, 24 spokes (silver), straight spokes		(Std.: black hub/rim; colour options last page)	
KRR070004	<input type="checkbox"/>	Rear wheel, Proton, 24 spokes (black), straight spokes	(L)	r weight limit 100kg)	
KRR070005	<input type="checkbox"/>	Rear wheel, Spinergy, 18 spokes (black), straight spokes; hub: silver			
KRR070007	<input type="checkbox"/>	Rear wheel, Spinergy, 12 spokes (black), straight spokes, hub black			

(1): Not possible with carbon axle-stems and axle: chair will be built with aluminium axle-stems and axle-tube

(2): Not with KRR07049: camber adapter 0°, superlight.

(3): Red and blue only in combination with soft castor

(L)= lightest option (+)= adds 500 g or more to the wheelchair-weight

For more information

www.SunriseMedical.eu

© Sunrise Medical 21 & 22

FRAME ACCESSORIES



KRR090032
Suspension



KRR090001
Tip assist



KRR090004
Anti-tip tubes SA



KRR090007
Quickie style anti tip tubes pluggable



KRR090033
Anti tip flip up (user operated)



KRR090010
Transit Wheels



KRR090010
Frame protection, Plastic, glued to the frame, black

FORKS



KRR080013 & KRR080306
Castor fork, Carbotecture & Castor solid (soft) aluminum



KRR080008
Castor fork, aluminum, one-arm, red

REAR WHEELS & HANDRIMS



KRR070001
Universal wheel



KRR070002
Design wheel



KRR070003
Lightweight wheel



KRR070004
Proton wheel



KRR070212
Handrims, Ellipse 3R



KRR070208
Handrims Maxgrepp

TYRES



KRR070101
Schwalbe Right Run



KRR070107
Schwalbe One



KRR070104
Schwalbe Marathon Plus



KRR070102
Tyre, puncture proof

WHEEL LOCKS



KRR060001
Standard brake



KRR060002
Knee lever brake



KRR060023
Compact brake EVO



KRR060024
Lightweight compact brake EVO

Krypton R

● = Standard ○ = No cost option □ = Cost option

Price in €

TYRES

(choose only one tyre type)

KRR070101	<input type="radio"/>	Tyre, pneumatic, fine profile, Schwalbe Right Run	(not in 25")	
KRR070107	<input type="checkbox"/>	Tyre, pneumatic, slick, Schwalbe One	(L)	
KRR070102	<input type="radio"/>	Tyre, puncture proof, tread	(+)	
KRR070104	<input type="checkbox"/>	Tyre, pneumatic, puncture proof, tread, Schwalbe Marathon Plus Evolution	(+)	

KRR090163	<input type="checkbox"/>	Spares-kit: 1 extra tyre (same as on the chair) and 1 extra inner tube	(not with solid tyres)	
-----------	--------------------------	--	------------------------	--

HANDRIMS

KRR070201	<input type="radio"/>	Handrims, aluminium, powder-coated, clear	(L)	
KRR070202	<input type="radio"/>	Handrims, aluminium, anodised, silver	(L)	
KRR070203	<input type="checkbox"/>	Handrims, aluminium, powder-coated, coloured	(L)	(select colour on last page)
KRR070204	<input type="radio"/>	Handrims, stainless steel, silver	(+)	
KRR070205	<input type="checkbox"/>	Handrims, titanium, untreated		
KRR070206	<input type="checkbox"/>	Handrims, titanium, powder-coated, clear		
KRR070207	<input type="checkbox"/>	Handrims, Supergrip®	(+)	
KRR070208	<input type="checkbox"/>	Handrims, Maxgripp®	(+)	(only 24")
KRR070212	<input type="checkbox"/>	Handrims, Ellipse 3R, black	(+)	(ergonomic handrims with rubber-strip)
KRR070250	<input type="checkbox"/>	Handrim cover, rubber		(not with 25")

Hand rim mounting

KRR070307	<input type="checkbox"/>	Handrim mount, super narrow (7 mm)	(only with stainless steel)	
KRR070317	<input checked="" type="radio"/>	Handrim mount, narrow (17 mm)		
KRR070327	<input type="radio"/>	Handrim mount, wide (27 mm)		

WHEEL CAMBER

(choose only one option)

KRR070049	<input type="checkbox"/>	0° superlight, no width-adjustment	(1) (L)	
KRR070600	<input type="radio"/>	0° width-adjustment +/-15mm		
KRR070603	<input type="radio"/>	3° width-adjustment +/-15mm		

SPOKE GUARDS (only available in 24") (+)

KRR070831	<input type="checkbox"/>	Transparent						
		KRR070813 □ Galactica						
KRR070823	<input type="checkbox"/>	Princess	KRR070818	<input type="checkbox"/>	Jungle Fever			
KRR070816	<input type="checkbox"/>	Happy Lions	KRR070811	<input type="checkbox"/>	Feather			
KRR070819	<input type="checkbox"/>	Monkeys	KRR070821	<input type="checkbox"/>	Pirates			
KRR070820	<input type="checkbox"/>	Oriental	KRR070806	<input type="checkbox"/>	Chrome wheel			
KRR070829	<input type="checkbox"/>	Superhero	KRR070814	<input type="checkbox"/>	Graffiti			
KRR070817	<input type="checkbox"/>	Hot wheels	KRR070802	<input type="checkbox"/>	Basketball	KRR07080	<input type="checkbox"/>	Basketball 2
KRR070822	<input type="checkbox"/>	Pool	KRR070812	<input type="checkbox"/>	Flying water			
KRR070827	<input type="checkbox"/>	Silk	KRR070828	<input type="checkbox"/>	Space			
KRR070830	<input type="checkbox"/>	Tiger	KRR070833	<input type="checkbox"/>	Zebra			

WHEEL LOCKS (Choose only one option)

KRR060001	<input checked="" type="radio"/>	Standard wheel lock		
KRR060002	<input type="checkbox"/>	Knee lever wheel lock		
KRR060010	<input type="checkbox"/>	Extension for knee lever wheel lock, slip-on, swing-away	(only with KRR060002)	
KRR060023	<input type="checkbox"/>	Compact wheel lock EVO		
KRR060024	<input type="checkbox"/>	Lightweight compact brake EVO	(2) (L)	
KRR060006	<input type="checkbox"/>	One arm wheel lock (left hand actuation)	(+)	
KRR060007	<input type="checkbox"/>	One arm wheel lock (right hand actuation)	(+)	

ACCESSORIES

KRR090000	<input checked="" type="radio"/>	Tool kit		
KRR090024	<input type="checkbox"/>	High pressure pump		
KRR090025	<input type="checkbox"/>	Air pump		
KRR090026	<input type="checkbox"/>	Mobile phone pocket		
KRR090030	<input type="checkbox"/>	Back pack		

(1): Camber adapter glued into the axle-tube. No adjustment of the track-width possible.

(2): Adjustment of COG ± 2 cm on a chair in the field.

(L)= lightest option (+)= adds 500 g or more to the wheelchair-weight

For more information

www.SunriseMedical.eu

© Sunrise Medical 21 & 22

Krypton R

● = Standard ○ = No cost option □ = Cost option

COLOURS FOR HANDRIMS AND HUB/ RIM OF THE STANDARD WHEEL

	Handrim (2) Hub/rim (1)			Handrim (2) Hub/rim (1)	
02 Brilliant Silver	<input type="checkbox"/>	<input type="checkbox"/>	27 Graphitemetallic	<input type="checkbox"/>	<input type="checkbox"/>
03 Silver Matt	<input type="checkbox"/>	<input type="checkbox"/>	29 Black	<input type="checkbox"/>	<input type="checkbox"/>
06 Sun Yellow	<input type="checkbox"/>	<input type="checkbox"/>	31 Matt Black	<input type="checkbox"/>	<input type="checkbox"/>
14 Blue	<input type="checkbox"/>	<input type="checkbox"/>	32 Signal White	<input type="checkbox"/>	<input type="checkbox"/>
15 Brilliant Marine	<input type="checkbox"/>	<input type="checkbox"/>	33 Pink	<input type="checkbox"/>	<input type="checkbox"/>
16 Matt Marine	<input type="checkbox"/>	<input type="checkbox"/>	34 Dark Chocolate Metallic	<input type="checkbox"/>	<input type="checkbox"/>
19 Brilliant Purple	<input type="checkbox"/>	<input type="checkbox"/>	35 Skyblue	<input type="checkbox"/>	<input type="checkbox"/>
21 Red Ruby	<input type="checkbox"/>	<input type="checkbox"/>	36 Cyan-Metallic	<input type="checkbox"/>	<input type="checkbox"/>
22 Brilliant Red	<input type="checkbox"/>	<input type="checkbox"/>	37 Marsred (Orange)	<input type="checkbox"/>	<input type="checkbox"/>
23 Matt Red	<input type="checkbox"/>	<input type="checkbox"/>	40 Kiwi	<input type="checkbox"/>	<input type="checkbox"/>
24 Tutti Frutti Orange	<input type="checkbox"/>	<input type="checkbox"/>	41 Flamingo-Glitter	<input type="checkbox"/>	<input type="checkbox"/>
	<input type="checkbox"/>	<input type="checkbox"/>	42 Matt-Anthracite	<input type="checkbox"/>	<input type="checkbox"/>
	<input type="checkbox"/>	<input type="checkbox"/>	46 Mamba Green (new)	<input type="checkbox"/>	<input type="checkbox"/>
	<input type="checkbox"/>	<input type="checkbox"/>		<input type="checkbox"/>	<input type="checkbox"/>

(1) Only with universal cross spoked rear wheels

(2) only with KRR070203, handrim aluminium, powder coated

FRAME-COLOURS

KRR100139	<input type="checkbox"/>	Natural Carbon, no coating		
KRR100137	<input type="checkbox"/>	Transparent, gloss		
KRR100138	<input type="checkbox"/>	Transparent, matt		
KRR100122	<input type="checkbox"/>	Black (gloss)		
KRR100123	<input type="checkbox"/>	Matte black		

FRAME-GRAPHICS "Flying Pixel" (scratch resistant, non-removeable, includes the "Krypton" sticker)

KRR100590	<input type="checkbox"/>	Frame graphics Flying Pixel, silver		
KRR100591	<input type="checkbox"/>	Frame graphics Flying Pixel, red		
KRR100592	<input type="checkbox"/>	Frame graphics Flying Pixel, blue		

COLOUR STICKERS "SOPUR" / "QUICKIE" and "Krypton" (3)

KRR100550	<input type="checkbox"/>	black		
KRR100551	<input type="checkbox"/>	silver		
KRR100552	<input type="checkbox"/>	orange		
KRR100553	<input type="checkbox"/>	red		
KRR100554	<input type="checkbox"/>	blue		

COLOURS FOR LIGHTWEIGHT WHEELS 24" (4)

KRR100336	<input type="checkbox"/>	Rear wheel, lightweight anodized, orange (4)		
KRR100337	<input type="checkbox"/>	Rear wheel, lightweight anodized, blue (4)		
KRR100338	<input type="checkbox"/>	Rear wheel, lightweight anodized, red (4)		

(3) No choice possible when frame graphics "Flying Pixel" are chosen.

(4) Anodised colours for hub and rim, black spokes. Only with light weight wheel in 24"

Comments for special build:



Krypton R - Base Price

Option price	
Packaging and transport	
Exclusive VAT	
VAT	
Total Price	

Sunrise Medical Customer Service

Address: Kahlbachring 2-4, D-69254 Malsch/Heidelberg

Tel. +497253 980-0

Fax. +497253 980-222

E-mail: export@sunrisemedical.de

Website: sunrisemedical.eu

For more information

www.SunriseMedical.eu

© Sunrise Medical 2021 & 22

FRAME COLOURS



1. *Transparent, gloss*
2. *Transparent, matt*
3. *Black, gloss*
4. *Black, matt*

FRAME GRAPHIC "FLYING PIXELS"



From left to right:

- *Frame graphics Flying Pixel, red*
- *Frame graphics Flying Pixel, silver*
- *Frame graphics Flying Pixel, blue*

24 " LIGHT WEIGHT WHEEL COLOURS



*KRR100336
Lightweight wheel, anodized orange*



*KRR100337
Lightweight wheel, anodized blue*



*KRR100338
Lightweight wheel, anodized red*